

**2020**  
**Naomi Rabb Winston Scholarship in**  
**Two-Dimensional Art**  
**\$12,000 in Scholarships**

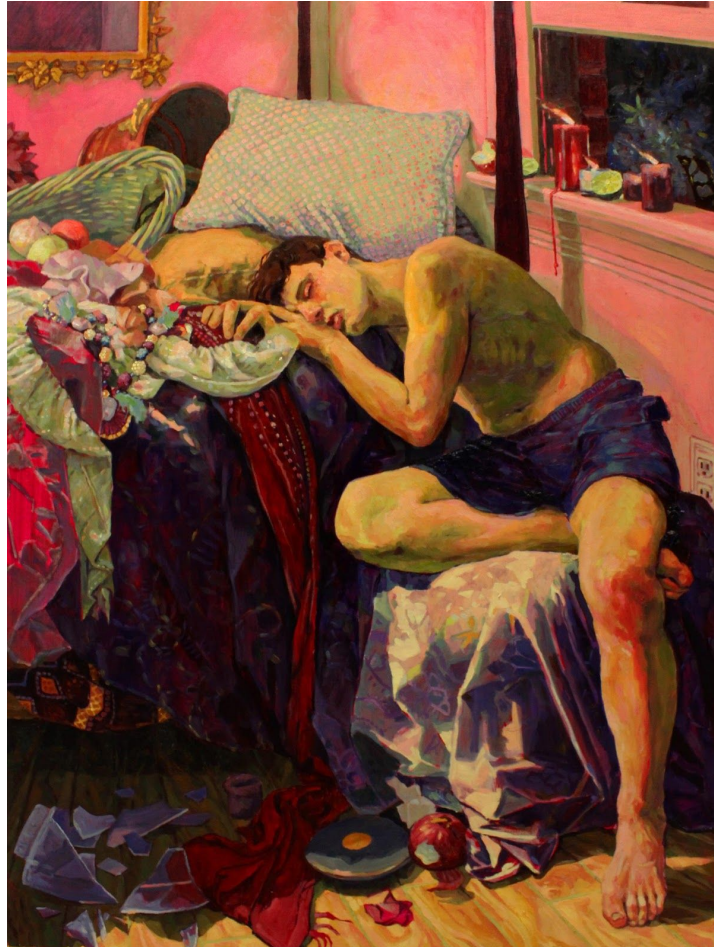

Artwork by Julia Gould

2019 scholarship recipient – Julia Gould, 19, Washington, D, C. Chapter  
\$2,000 to study Art History at the Summer Intensive Program,  
Maryland Institute College of Art.

**Sponsored by**  
**The National Society of Arts and Letters**

**Applications due to Chapters by**  
**February 1, 2020**



Julia Gould was born in Baltimore, Maryland, 1999. She attended George Washington Carver for Art and Technology for high school, and is a junior at Maryland Institute College of Art. Julia is pursuing a Bachelors of Fine Art in painting, with a literature minor, and a concentration in printmaking. Her work is largely focused on personal narrative and portraiture. Her work continues the traditions of portraiture, in that she paints things she thinks are important and memorable. Through personal narrative she explores her experiences and uses metaphor as a tool to share her values. Her paintings are often a combination of observed forms and imagined content, which are used to create her narrative. The work is often focused on a female protagonist, or the presence of a female perspective. On a technical level, this is informed by her use of color, her compositional decisions, and her paint application.

An annual scholarship in honor of the late Naomi Rabb Winston, a distinguished artist and mother of Shirley Rabb Winston who endowed the Winston Scholarships, is available through the National Society of Arts and Letters to visual artists ages 16 to 22. Applicants must demonstrate exceptional talent and promise of future success.

The scholarship funds are for private study, special training or personal advancement in the applicants' chosen art fields. The funds can be used for college tuition and required art supplies, but not for housing, travel or personal expenses.

Scholarship funds are sent to the institution, teacher or program selected by the scholarship recipient. Scholarship recipients have 15 months to use the funds.

Applicants who have not received a scholarship may apply as often as their age allows.

Scholarship recipients may not reapply for the scholarship, but are eligible to participate in other NSAL competitions.

## **ELIGIBILITY**

Applicant must:

1. be a citizen of the United States. A copy of birth certificate, passport, or naturalization papers must be submitted with application.
2. be at least 16 years old, but not older than 22 by March 1, 2020

3. not be previous recipient of a Winston Scholarship in Two-Dimensional Art.

## **ARTISTIC REQUIREMENTS**

1. The art works must be original and created by traditional methods. Photographs, computer generated imagery or computer digital painting and three-dimensional works are "not" permitted.
  1. The style of work may be realistic, abstract or expressive.

## **TECHNICAL REQUIREMENTS**

1. Applicant must submit a flash drive in jpeg high quality format, images of five (5) works of art done within the past two years. The flash drive must be unprotected and computer friendly. Each image in the flash drive must be labeled with the artist's name, title and medium of the artwork. The application must show the title, the dimensions of the work and the date it was completed.
1. Works must be two-dimensional and may be on paper, canvas, Masonite, metal or wood panels. Mediums may include pencil, pen, charcoal, colored pencil, watercolor, oil or acrylic paints, mixed media and original prints created by the printmaking processes.

## **ADJUDICATION**

1. Qualified judges chosen by each NSAL Chapter will be given copies of the age and brief bio of each artist and how they want to use their scholarships.
2. The judges will select the artwork of one or two applicants.
3. Each chapter will mail the flash drives and application(s) of its finalist(s) and fee(s) to the National Chair before the March 1, 2020 deadline.

## **PROTECTION**

1. Care and caution must be exercised in handling of all flash drives.
2. The National Scholarship Committee reserves the right to reproduce in color or in black and white, the flash drives of the art submitted by the finalists. The reproduction will be used for educational and/or publicity purposes only.

## **DEADLINES**

1. Contestant applications are due to the NSAL Chapter nearest their homes or schools by February 1, 2020. For Chapter addresses, see Chapter contacts.
2. Chapters must send the application(s) of their finalist(s) to the National Chair before the March 1, 2020 deadline.
3. Winston Art Scholarship recipients will be announced the first week in April 2020.  
Naomi Rabb Winston Art Scholarship National Co-Chairs:

**Norman A. Brown, Chair**  
**107 Steeplechase Court**  
**Pittsburgh, PA 15236**  
**412-881-3188**  
[nbrownicon@gmail.com](mailto:nbrownicon@gmail.com)

**Twyla Martins, Co-Chair**  
**540 Maryland Ave.**  
**Lexington, KY 40508**  
**859-233-7906**  
[trmarts@mac.com](mailto:trmarts@mac.com)



*The National Society of Arts and Letters*

**APPLICATION FOR**

**THE NAOMI RABB WINSTON SCHOLARSHIP**

**IN TWO-DIMENSIONAL ART**

Please complete this application then mail 1. this application, 2. a copy of your birth certificate/passport/naturalization, 3. a flash drive featuring five artworks to the NSAL Chapter nearest your home or school by February 1, 2020. (See Chapter Contacts for addresses, phone number & emails. If no local chapter is available, please mail to: Norm Brown, Chairperson, 107 Steeplechase Ct, Pittsburgh, PA 15236). Judging will be done in two categories, ages 16-18 and 19-22.

Name \_\_\_\_\_

Name Middle Last

Address \_\_\_\_\_

Street City State & Zip

Date of Birth \_\_\_\_\_ Sex & Preferred Pronouns \_\_\_\_\_

U.S. Citizen \_\_\_\_\_ Naturalized & Date of Citizenship \_\_\_\_\_

Phone & Email \_\_\_\_\_

Alternate Contact \_\_\_\_\_

Name Phone Email

Educational Background: High School/College: \_\_\_\_\_

\_\_\_\_\_  
\_\_\_\_\_

If you are in high school, what course of study would you like to follow after graduation?

---

If you are attending college, what is your major?

---

What are your future career plans?

---

What are your plans if you receive a Winston Art Scholarship? Workshops, museum programs, summer programs, college tuition, etc. (The Winston Scholarship does not cover housing, travel or personal expenses)

---

---

Artwork #1 Title:

---

Medium: \_\_\_\_\_ Size: \_\_\_\_\_ Year: \_\_\_\_\_

Artwork #2 Title:

---

Medium: \_\_\_\_\_ Size: \_\_\_\_\_ Year: \_\_\_\_\_

Artwork #3 Title:

---

Medium: \_\_\_\_\_ Size: \_\_\_\_\_ Year: \_\_\_\_\_

Artwork #4 Title:

---

Medium: \_\_\_\_\_ Size: \_\_\_\_\_ Year: \_\_\_\_\_

Artwork #5 Title:

---

Medium: \_\_\_\_\_ Size: \_\_\_\_\_ Year: \_\_\_\_\_

***I certify that I have read the scholarship requirements, and that the information submitted by me is true and correct.***

***Image Release: My name and photograph may be used on the NSAL Website, social media and any other media NSAL uses to market and promote the organization. Winning contestants will be expected to sign a release form.***

***National winners will be expected to update NSAL from time to time on career developments.***

---

Name

Signature

Date

## Chapter Contacts for The Winston Scholarship in Two-Dimensional Art

### Alabama: Birmingham Chapter

**Peggy Carlisle**

3500 River Bend Rd., Mountain Brook, AL 35423

205-515-2947

[carl3522@aol.com](mailto:carl3522@aol.com)

### Arizona: Greater Arizona Chapter

**Anne White**

(Southwest and Northwest Contact)

[annecwhite@cox.net](mailto:annecwhite@cox.net)

### Arkansas: Little Rock Chapter

**Sherry Henderson**

5116 Cantrell Rd., Little Rock, AR 72207

501-663-5465, 501-352-0339

[slhsinger@yahoo.com](mailto:slhsinger@yahoo.com)

### District of Columbia, Maryland & N. Virginia

**Washington, DC Chapter**

**Celia Josephs, Chair**

6820 Wisconsin Ave., #8012

Chevy Chase, MD 20815

202-997-0381

[nsalcelia.josephs@gmail.com](mailto:nsalcelia.josephs@gmail.com)

**Janet Laird, Co-Chair**

### Florida: Florida East Coast Chapter

**Renee Plevy**

5350 Landon Circle

Boynton Beach, FL 33437

561-302-1380

[Renee@reneeplevy.com](mailto:Renee@reneeplevy.com)

### Hawaii: Hawaii Chapter

**Carolyn Berry Wilson**

980 Ikena Circle, Honolulu, HI 96821

808-373-2980

[momcab@aol.com](mailto:momcab@aol.com)

**COPY: Carrie Hedden**

[berryexecassist@gmail.com](mailto:berryexecassist@gmail.com)

### Illinois: Central Illinois Chapter

**Joy Thornton Walter**

820 Dodds Dr., Champaign, IL 61820

217-351-5197

[joyw@comcast.net](mailto:joyw@comcast.net)

### Illinois, Michigan, Wisconsin:

**Metropolitan Chicago Chapter**

**Judy Park**

3135 Shagbark Lane, Long Grove, IL 60047

847-710-7127

[tlaloc31@comcast.net](mailto:tlaloc31@comcast.net)

### Indiana: Bloomington Chapter

**Cathy Korinek, Chair**

5465 East James Rd., Bloomington, IN 47408

812-339-6168

[catkorinek@aol.com](mailto:catkorinek@aol.com)

**Suzanne Halvorson, Co-Chair**

812-334-0595

[weavesuz@comcast.net](mailto:weavesuz@comcast.net)

### Kentucky: Kentucky Chapter

**Twyla Martins**

540 Maryland Ave., Lexington, KY 4050

859-233-7906

[trmarts@gmail.com](mailto:trmarts@gmail.com)

### Missouri: St. Louis Chapter

**Adelia Park**

8368 Richard Ave., St. Louis, MO 63132

314-432-0236, 314-541-2440

[adeliaparker@sbcglobal.net](mailto:adeliaparker@sbcglobal.net)

### New Jersey, Delaware, East New York:

**New Jersey Chapter**

**Judy Martorelli**

52 Kahdena Rd., Morristown, NJ 07960

973-267-0952

[smartoreilly@verizon.net](mailto:smartoreilly@verizon.net)

### New York: Greater New York Chapter

**Margaret Johnson**

11060 Freeport Lane, North East PA 16428

716-451-4004

[mjohnson123@roadrunner.com](mailto:mjohnson123@roadrunner.com)

### Ohio & West Virginia: Ohio River Valley

**Barbara & Robert Smith**

1736 Woodland Dr., Vienna, WV 26105

304-615-6327

[bdsmith51@suddenlink.net](mailto:bdsmith51@suddenlink.net)

### Pennsylvania: Pittsburgh Chapter

**Norm Brown**

107 Steeple Chase Dr., Pittsburgh, PA 15236

412-881-3188

[nbrownicon@gmail.com](mailto:nbrownicon@gmail.com)

### Texas: El Paso Chapter

**Stephen Pugh**

715 Cincinnati Ave., El Paso, TX 79902

915-544-3081

[spugh@whc.net](mailto:spugh@whc.net)

### Virginia & North Carolina:

**Virginia & North Carolina Chapter**

**Tara Little**

1306 Blue Ridge Road, Charlottesville, VA 22903

434-996-4466

[tjlittlejl@gmail.com](mailto:tjlittlejl@gmail.com)

## STUDY SUGGESTIONS FOR WINSTON ART SCHOLARSHIP APPLICANTS 2020

Art scholarship applicants may consider additional instruction, advanced study, private study with a teacher or a program or summer program in art in the following two-dimensional categories: **drawing, pastel drawing, design, figure drawing, figure painting, portrait drawing or painting, printmaking, encaustic painting, working in mixed media, painting on glass, illustration and more.**

Although no program or institution in particular is endorsed, every program or institution should be researched. If a phone number or e-mail is not correct, Google the institution, as they can change.

### **Academy of Art University**

79 New Montgomery St.  
San Francisco, CA 94105  
800-544-2787  
[www.academyart.edu](http://www.academyart.edu)

### **Anderson Ranch Arts Center**

5263 Owl Creek Road  
Snowmass Village, CO 81615  
970-923-3181  
[www.andersonranch.org](http://www.andersonranch.org)

### **Angel Academy of Arts Workshop**

Via Nardo di Cione 10  
Firenze, Italy  
+39-055-2466737  
[www.angelartschool.com](http://www.angelartschool.com)

### **Art Academy of Cincinnati**

1212 Jackson St.  
Cincinnati, OH 45202  
513-562-6262  
[www.artacademy.edu](http://www.artacademy.edu)

### **Academy of Fine Arts, Vienna**

Schillerplatze 3, A-1010  
Vienna, Austria  
+43 (1) 588 16 0  
[www.akbild.ac.at](http://www.akbild.ac.at)

### **Arizona State University Herberger Institute for Design and the Arts**

P.O. Box 872102  
Tempe, AZ 85287  
480-965-6536  
[www.herbergerinstitute.asu.edu](http://www.herbergerinstitute.asu.edu)

### **Art Students League of New York**

215 West 57th St.  
New York, NY 10019  
212-247-4510  
[www.theartstudentsleague.org](http://www.theartstudentsleague.org)

### **Art Workshop International, Assisi, Italy**

463 West St., Suite 1028H  
New York, NY 10014  
866-341-2922

[www.artworkshopintl.com](http://www.artworkshopintl.com)

### **Boston University School of Visual Arts**

855 Commonwealth Ave.  
Boston, MA 02215  
617-353-3350  
[www.bu.edu/cfa](http://www.bu.edu/cfa)

### **Chautauqua School of Art**

PO Box 28, One Ames Ave.,  
Chautauqua, NY 14722  
716-357-6233  
[www.chq.org](http://www.chq.org)

### **Columbus College of Art and Design**

60 Cleveland Ave.  
Columbus, OH 43215  
614-224-9101  
[www.ccad.edu](http://www.ccad.edu)

### **The Cooper Union School of Art**

30 Cooper Square  
New York, NY 10003  
212-353-4100  
[www.cooper.edu](http://www.cooper.edu)

### **Cleveland Institute of Art**

11610 Euclid Ave.  
Cleveland, OH 44106  
800-223-4700  
[www.cia.edu](http://www.cia.edu)

### **Hudson River Valley Art Workshops**

P.O. Box 659,  
Greenville, NY 12083  
518-966-5219  
[www.hudsonvalleyworkshop.com](http://www.hudsonvalleyworkshop.com)



401-454-6100

[www.risd.edu](http://www.risd.edu)

**Interlochen Center for the Arts**

PO Box 199,  
9900 Diamond Park Road Interlochen,  
MI 49643  
231-276-7472  
[www.interlochen.org](http://www.interlochen.org)

**Kansas City Art Institute**

4415 Warwick Blvd.  
Kansas City, MO 64111  
800-522-5224  
[www.kcai.edu](http://www.kcai.edu)

**Maryland Institute College of Art**

1300 W Mount Royal Ave.  
Baltimore, MD 21217  
410-669-9200  
[www.mica.edu](http://www.mica.edu)

**McGuffey Art Center**

201 2nd St. NW  
Charlottesville, VA 22902  
434-295-7973  
[www.mcguffeyartcenter.com](http://www.mcguffeyartcenter.com)

**National Academy Museum and  
School of Fine Arts**

5 East 89th St.  
New York, NY 10128  
212-996-1908  
[www.nationalacademy.org](http://www.nationalacademy.org)

**New York Studio School**

8 West 8th St.  
New York, NY 10011  
212-673-6466  
[www.nyss.org](http://www.nyss.org)

**Parsons The New School for Design**

66 West 12th St.  
New York, NY 10011  
212-229-5108  
[www.parsons.newschool.edu](http://www.parsons.newschool.edu)

**Pratt Institute**

200 Willoughby Ave.  
Brooklyn, NY 11205  
718-636-3600  
[www.pratt.edu](http://www.pratt.edu)

**Rhode Island School of Design**

Two College St.,  
Providence, RI 02903

**Savannah College of Art and Design**

342 Bull St.,  
Savannah, GA 31402  
800-869-7223  
[www.scad.edu](http://www.scad.edu)

**School of the Art Institute of Chicago**

37 South Wabash Ave.  
Chicago, IL 60603  
800-232-7242  
[www.saic.edu](http://www.saic.edu)

**School of Visual Arts**

209 East 23rd St.  
New York, NY 10010  
212-592-2000  
[www.sva.edu](http://www.sva.edu)

**School of the Museum of Fine Arts at  
Tufts**

230 The Fenway,  
Boston, MA 02115  
617-627-0077  
[www.smfa.edu](http://www.smfa.edu)

**Studio Arts College International**

50 Broad St., Suite 1617  
New York, NY 10004  
212-248-7225 (*phone number altered*)  
[www.saci.newyork.org](http://www.saci.newyork.org)  
(39) 055-289948  
[www.saci.florence.org](http://www.saci.florence.org)

**Studio Incamminati**

Studio for Contemporary Realistic Art  
340 North 12th St., Suite 400  
Philadelphia, PA 19107  
215-592-7910  
[www.studioincamminati.org](http://www.studioincamminati.org)

**University of Pennsylvania, School of  
Design**

102 Meyerson Hall  
210 South 34th St.  
Philadelphia, PA 19104  
215-898-3425  
[www.design.upenn.edu](http://www.design.upenn.edu)

**Virginia Commonwealth University**

1111 West Broad St.  
Richmond, VA 23284

804-828-0100

[www.vcu.edu](http://www.vcu.edu)

**Vermont Studio Center**

80 Pearl St.

Johnson, VT 05656

802-635-2727

[www.vermontstudiocenter.org](http://www.vermontstudiocenter.org)