

2017 Shirley Rabb Winston Scholarship
In Classical Voice
\$10,000 in Scholarships



Soprano Amy Broadbent, a 2015 Winston Voice Scholarship recipient, sings Josephine in the Victorian Lyric Opera Company's production of Gilbert & Sullivan's *HMS Pinafore* June 2016 in Rockville, MD. For more, see inside.

Sponsored by
The National Society of Arts & Letters

Applications due to Chapters by
February 1, 2017

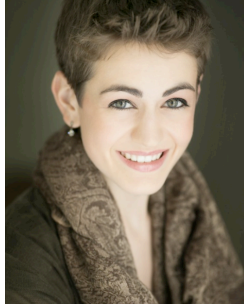

Amy Broadbent is a versatile singer who excels in a variety of performance settings, from the concert stage to chamber music to opera and has appeared in the U.S. and abroad. She used her 2015 Shirley Rabb Winston Scholarship in Classical Voice to study in Weimar, Germany, and was featured in the role of Pamina in Mozart's *The Magic Flute*. An advocate for new music, she has premiered solo works by James Levy, Joel Pierson, Alexandra Bryant and others. Performance roles have included Evangelist in Arvo Part's *Passio*, Elsie in Gilbert & Sullivan's *Yeoman of the Guard*, Johanna in *Sweeney Todd*, Ms. Jessel in *The Turn of the Screw* and numerous cantatas by J.S. Bach. Amy was born in and is based in Washington, D.C.

THE SHIRLEY RABB WINSTON SCHOLARSHIP IN CLASSICAL VOICE

An annual scholarship in honor of Shirley Rabb Winston has been established and made available, through the National Society of Arts and Letters, to young singers between the ages of 16 and 22. Applicants must demonstrate exceptional talent and promise of future success.

The scholarship funds are for private study, special training or personal advancement in the applicants' future careers. The funds cannot be used for college tuition, housing or travel. Scholarship funds are sent to the institution, teacher or program selected by the scholarship recipient. Recipients have 15 months to use their scholarships.

Applicants who have not received a scholarship may apply as often as their age allows. Scholarship recipients may not reapply for the scholarship, but are eligible to compete in other NSAL competitions.

ELIGIBILITY

Applicants must:

- 1. be citizens of the United States.** Copies of birth certificates or naturalization papers must be submitted with the applications.
- 2. be at least 16 years old, but not yet 23 by February 1, 2017.**
- 3. not be a previous recipient of a Winston Scholarship in Classical Voice.**

REPERTOIRE and APPLICATION

1. Prepare a current, high quality video of three (3) vocal selections from opera, art song or oratorio. One song must be in English and each of the songs must be contrasting in style and sung from memory. Total time - 10 minutes.

Individual selections may not be edited, audio may not be enhanced and the singer should be clearly visible. Do not submit a recording of a performance.

2. Upload the completed video to YouTube. Identify yourself by name only. List your song titles and composers in the description.

3. Complete the application form. Be clear about your commitment to a vocal career. Specify your plans for further study, e.g., private study or other special training.

4. Send by mail or email to the nearest NSAL Chapter by February 1, 2017 the completed application form and URL link to your YouTube video. See Chapter Contacts for addresses and emails.

CHAPTER RESPONSIBILITIES. See separate sheet.

ADJUDICATION

1. Qualified judges chosen by each NSAL chapter will select the YouTube auditions of a maximum of two performers.

2. The auditions will be judged in two age groups: 16-18 and 19-22.

3. Each chapter will mail or email its finalist(s) to the National Chair.

DEADLINES

1. Contestant applications are due to chapters by **February 1, 2017.**

2. Chapters must send by mail or email the application(s) of their finalist(s) and YouTube audition information to the **National Chair** before the deadline of **March 1, 2017.**

3. Winston Voice Scholarship recipients to be announced by **April 1, 2017.**

SHIRLEY RABB WINSTON SCHOLARSHIP IN CLASSICAL VOICE NATIONAL CHAIR and CO-CHAIR:

CARLA JONES-BATKA, Chair

5904 Mount Eagle Drive, #418, Alexandria, VA 22303

703-960-0865

carlahj@cox.net.

JEAN ST. GERMAIN, Co-Chair

1675 York Ave., #29-M, New York, NY 10128

917-843-4008

peppertopaz@yahoo.com

CHAPTER CONTACTS FOR THE WINSTON SCHOLARSHIP IN VOICE

Alabama: Birmingham Chapter

Mildred Allen-Taub

1428 Shades Crest Road, Birmingham, AL 35226

205-823-3451

etaub@uab.edu

Arizona: Greater Arizona Chapter

Darleen Kliewer Britton

4635 E Monte Way, Phoenix, AZ 85044

480-893-0623, c 480-227-7114

dkbritton@cox.net

Arkansas: Little Rock Chapter

Sherry Henderson

5116 Cantrell Road, Little Rock, AR 72207

501-352-0339

slhhsinger@yahoo.com

District of Columbia, Maryland and Northern Virginia:

Washington, D.C. Chapter

Sherry Watkins

9500 Spinet Court, Vienna, VA 22182

703-281-2505

swatkins10@cox.net

Florida: Florida East Coast Chapter

Dr. Judith Garcia

6519 Marble Tree Lane, Lake Worth, FL 33467

561-385-6395

jmaogarcia@att.net

Florida: Clearwater/Tampa Bay Chapter, serving the Florida West Coast and Orlando

Christina Cosdon

2164 Sunset Circle, Largo, FL 33774

727-581-7347

cosdonchris@hotmail.com

Hawaii: Hawaii Chapter

Carolyn A. Berry Wilson

980 Ikena Circle, Honolulu, HI 96821

808-373-2980

momcab@aolcom

and

Carrie Hedden, assistant

berryexecassis@gmail.com

Illinois: Central Illinois Chapter

Sylvia Arnstein

306 W Healey St., #2, Champaign, IL 61821

773-459-0411

sylviaarn@earthlink.net

Indiana: Bloomington Chapter

Ruth Albright

610 E Moss Creek Court, Bloomington, IN 47401

812-339-1793

ruthalbright@yahoo.com

Kentucky: Kentucky Chapter

Sarah Moore

5500 Spirit Ridge Lane, Lexington, KY 40515

859-338-1490

seomoore@yahoo.com

Missouri: St. Louis Chapter

Adelia Parker-Castro

8368 Richard Ave., University City, MO 63132

314-432-0236, c 314-541-2440

adeliaparker@sbcglobal.net

New Jersey, Delaware & New England: New Jersey Chapter

Judy Martorelli

52 Kahdena Road, Morristown, NJ 07960

973-267-0952

smartorielly@verizon.net

New York: Greater New York Chapter

Elmore James

330 West 45th St., #8C, New York, NY 10036

212-765-6936 (c), 760-624-8918

elmore@coscojames.com

Ohio and West Virginia: Ohio River Valley Chapter

Lynne Dauphin Schwartz

1100 46th St., Vienna, WV 26105

304-295-4717

lynne.scrubbucket@gmail.com

Pennsylvania: Pittsburgh Chapter

Rikke Foulke

1100 Itin St., Pittsburgh, PA 15212

412-321-0779

rikke@paintingsconservator.com

Texas: El Paso Chapter

Stephen Pugh

715 Cincinnati Ave., El Paso, TX 79902

915-544-3081

spugh@whc.net

Virginia & North Carolina: Virginia/North Carolina Chapter

Johanna Chase

400 Wellington Drive, Charlottesville, VA 22903

434-293-9106

jbchase@embarqmail.com